

VISUAL STORY



My visit to
Dreamworld



Contents

I will be visiting Dreamworld.....	1
About Dreamworld.....	2
What can I bring?	3
Rules at Dreamworld	4
Dreamworld Map.....	5
Arriving & parking at Dreamworld	5
Approaching the Dreamworld front gate.....	7
Gaining admission to Dreamworld.....	8
Preparing for my day once I am inside the park.....	9
Going on Rides.....	10
Eating & drinking at Dreamworld.....	11
The Dreamworld Express.....	12
The Tiger Island Daily Presentation.....	13
Native Wildlife at Dreamworld	14
Other areas at Dreamworld.....	15
Toilets at Dreamworld	16
Dreamworld Team Members.....	17
Parents Centre at Dreamworld	18
Sensory Warning	19
We hope you enjoy your day at Dreamworld.....	20
My Notes.....	21



This visual story is designed to help everyone enjoy their visit to Dreamworld

I will be **visiting** Dreamworld

1



This visual story tells me what to expect when I visit Dreamworld.

- Dreamworld team members can assist me so that I have a positive experience at Dreamworld.
- Dreamworld is open 7 days a week & closes only on ANZAC Day & Christmas Day.
- The Dreamworld website dreamworld.com.au is the best place to check current operating hours.



It is OK to ask a Dreamworld team member if I need help. They wear a name badge so I can identify them





What I can expect at Dreamworld.

- Dreamworld is a theme park located in Coomera on the Northern Gold Coast, in Queensland.
- During my visit, I can choose to go on a range of kids, family or thrill rides, I can see Australian wildlife & tigers & I can experience a variety of entertainment, shopping & dining options.
- Next door to Dreamworld & within walking distance is WhiteWater World, a water park containing water slide attractions & a wave pool.
- Team members at the front entry can help me decide which ticket is best for my visit or I can visit [dreamworld.com.au](https://www.dreamworld.com.au).



Dreamworld is 30 minutes from Surfers Paradise & 45 minutes from Brisbane

What can I bring?

For safety reasons on higher thrill rides, I might be asked to remove some loose items, such as headphones & glasses. There will be property boxes in which I can safely leave my belongings. If I prefer to leave my loose items on, Dreamworld team members can direct me to the rides where this is permitted.

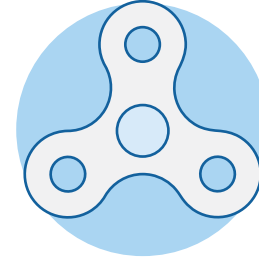

I can leave loose items such as headphones on the following rides:

Sky Voyager

Bananas in Pyjamas Carousel

Dreamworld Express

Humpty-Go-Round

Big Red Planes

Deep Sea Dodgems

Play School Wheel

Vintage Cars

Big Red Boat Coaster

My sensory guide

I will see the following symbols in this visual story.

They will help me prepare for spaces that might have bright lights, smells, sounds or things to touch.

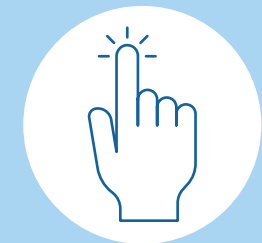
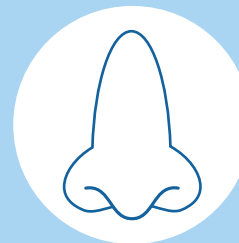
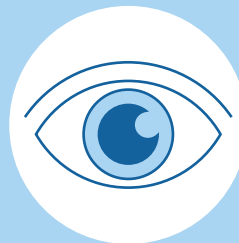

Rules at Dreamworld



· I cannot bring food & drinks into Dreamworld, however there are a range of food & beverage options available for me to purchase. I can talk to a Dreamworld Team Member if I have specific dietary needs.



· I should keep my hands clean to ensure that I am not spreading germs. There are bathrooms with hand washing facilities available to me throughout the park.



· If I need to cough or sneeze, I should do so into my arm, & if I feel sick or have cold & flu symptoms, I should stay home until I feel better.

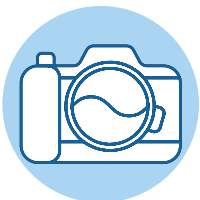

· I can take photos throughout my day on my own device; however, I will not be permitted to take my device onto some rides & attractions for safety reasons.



· There are some things I can touch, like photo opportunities & some wildlife, like the kangaroos.



· There are some things I cannot touch, such as other wildlife & restricted areas. There are signs posted to tell me which areas I should not enter.



· Sometimes rides & attractions can be busy & there may be long waiting times. I can use my phone or a sensory item while I wait.



· Dreamworld has some intense rides & attractions. I will follow the instructions of team members & signage to make sure I have a safe & fun day.

Dreamworld Map

- I can download the Dreamworld Map from the Dreamworld website before I visit:
<https://www.dreamworld.com.au/map>
- I can open the map on my mobile device & use it throughout my day.
- There are large, printed maps I can view when I am at Dreamworld.

THRILL RIDES

- D6 STEEL TAIPAN**
Min height 130cm - Max height 200cm
Triple Launch Coaster
- C4 THE GIANT DROP**
Min height 120cm - Max height 195cm,
Min age 10 +
Free fall ride
- E3 MOTOCOASTER**
Min height 90cm for sidcar,
Maximum height 130cm for motorcycle,
Max height 160cm
Australian roller coaster
- H4 SERPENT SLAYER**
Min height 120cm
Thrill ride with spinning gondolas
- H6 THE CLAW**
Min height 120cm - Max height 200cm,
Min age 10 +
Pendulum ride
- I5 TAIL SPIN**
Min height 130cm
Flying steel ride
- J7 THE GOLD COASTER**
Min height 120cm - Max height 200cm,
Under 10 years with an adult
Roller coaster

FAMILY RIDES

- A1 VINTAGE CARS**
Under 120cm with an adult
Family car ride experience
- B1 SKY VOYAGER**
Min height 160cm, between 80cm - 180cm
with an adult, min age 4 +
- C4 CANDY FLYER**
Min height 100cm
Revolving flying ride
- I4 DREAMWORLD DODGEMS**
Min height 90cm, between 90cm - 120cm
with an adult, Max height 190cm
Dodgem car ride
- J6 BELINDA'S TREE HOUSE**
No height restriction
Ball pit and interactive play equipment
- H5 SHOCKWAVE**
Min height 120cm
Spinning disc ride

WILDLIFE

- F2 BIG RED BOAT**
Under 130cm with an adult
Spinning boat ride
- H6 BANANAS IN PYJAMAS CAROUSEL**
Under 100cm with an adult
Merry-go-round
- C2 ALISSIE WILDLIFE**
See kangaroos, koalas, bilbies, a wombat, emu, dingoes, emuoddes and more!
- B1 KOALA PHOTOS**
Get a photo while cuddling a koala here
- H1 TIGER ISLAND**
See our incredible tigers display natural behaviours during daily presentations

ENTERTAINMENT

- F5 DREAMWORLD THEATRE**
See daily shows and entertainment
throughout your day in the iconic
Dreamworld Theatre

Facilities: Park Health Facilities, Toilets, Disabled Toilets, Guest Services, Parenting Room, Lockers, Train Station, Drinking Fountain, Smoking Area



Arriving & Parking at Dreamworld

- When I arrive at Dreamworld, there will be a red sign overhead, welcoming me to the theme park.
- I can follow the road until I reach the Dreamworld car park.
- Parking at Dreamworld is free.
- On my left is a public bus stop. It is a short distance from the Dreamworld front gate.
- At my first available right turn, I can access car park spaces that are accessible.
- I will need to have a disability parking permit to use these spaces.



Approaching the Dreamworld Front Gate

7



- When I have parked safely, I will travel a short distance to the Dreamworld front gate.
- I can choose to use one of two ramps on either side, or I can choose to use a staircase at the very front.
- This area can be crowded.
- If it gets loud, I can wear my headphones.



- As I am looking at the Dreamworld front gate, I can see a LEGO® store to the right.
- To the right of the LEGO® store, I can access male & female toilets.
- I will be able to use accessible toilets once I am inside the park.

Gaining Admission to Dreamworld

- I can see ticket prices & options on signage once I reach the front entry.
- I can use the signage above each booth or door to see which one I should use.
- If I have pre-purchased my ticket or have a companion card, I can use the entry in the middle with signage above that says **ANNUAL PASSHOLDERS & RETURNING VISITORS**.
- If I need any specific assistance, or if I require wheelchair or stroller hire, I can use the entry with signage above it that says **GUEST SERVICES ENTRY**.

I can also ask Guest Services to check my height in the same location. This will help me to understand which rides I can safely go on. This will be done by extending a measuring tape against a wall next to me.



Preparing for my day once I am inside the park 9



· I can expect to hear music playing throughout Dreamworld. If it gets too loud, I can wear my headphones.



· As soon as I enter the park to my immediate left, there are male & female toilets as well as accessible toilets available to me.

· There are also lockers for hire in the same space which I can use to store my belongings, a water bubbler for me to fill my water bottle as well as a power bank for me to charge my device.



· Rides have rider requirements to keep me safe. To help me plan my day I can visit this webpage to view accessibility information relating to each attraction:

[Dreamworld | Accessibility Information](#) & at each noticeboard in front of the rides.

· If I have specific needs, I can visit the Park Health & Accessibility facility next to the attraction named Sky Voyager to receive a rider assessment.

· The Park Health & Accessibility team will provide me with information related to the rides which I can safely access today.

· As I approach the attraction named Steel Taipan, I can access a water bubbler that also has a low water tap for service animals.



· Physical maps can be found near the park's entry to the right side of the Dreamworld Globe as well as near Central Station, The Claw, the Crocodile Enclosure & near the Billabong Restaurant.

Going on Rides

- Rides have a range of safety features, & Dreamworld team members are trained to make sure you have a safe & fun time when you decide to go on them.
- If you are seated on a ride & then change your mind, that is OK - raise your hand to get a team member's attention & if safe to do so, they will approach & assist you.
- Rides have different processes, so it is important to follow the team member's instructions.
- The safety features on rides mean that sometimes stoppages can take place. These are nothing to worry about - simply follow the direction of the team member & they will resolve the situation safely as quickly as they can.



Eating & Drinking at Dreamworld

- I can purchase food & beverage during my day from various outlets.
- I can let team members know if I have specific dietary requirements & they can make my order to suit my needs.
- Food Central is a centrally located eating area, with a variety of outlets.
- I can order at the counter, or I can order from my mobile device using the QR codes on the dining tables.
- This area can be crowded.
- If it gets loud, I can wear my headphones.
- There are food smells here.
- The food & smells attract birds. I must not feed the birds.
- Food Central has many available tables & seats. There are picnic tables which are accessible & can fit a wheelchair comfortably underneath either end.

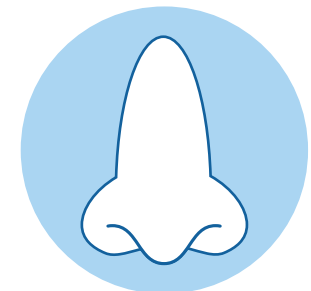

The Dreamworld Express

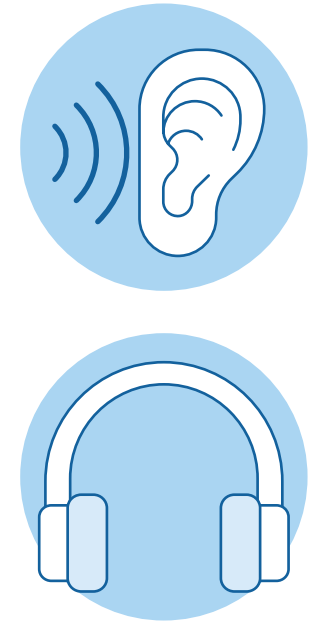



- I can board the Dreamworld Express train from Central Station, which can be located on a map.
- I might wait up to 20 minutes to ride the train.
- As the Dreamworld Express approaches the station, a bell rings. If it gets loud, I can wear my headphones.
- It has one stop, which is in Dreamworld's wildlife area.
- I can also use the train to do a full loop from Central Station & come back to Central Station.
- It takes up to 15 minutes to reach Wildlife & up to 20 minutes for a full loop.
- The Dreamworld Express has ramps & adjustable seats. If I am a wheelchair user, I can access any carriage.
- If I need further help, I can ask Dreamworld Express team members

The Tiger Island Daily Presentation

- The Tiger Island presentation takes place at 12pm every day at the Tiger Island Stadium.
- I can use the park maps to find my way to Tiger Island. I will not be late. I will arrive 15 minutes early to take my seat & secure my spot.
- If I need assistance, I can ask a team member at Tiger Island.
- The Tiger Island presentation is around 25 minutes. I will see natural behaviours from the tigers & hear educational information from the Tiger Handlers.
- I can access Tiger Island Stadium from two directions. I can access ramps from each direction with tactile ground surfaces that will lead me to accessible seating if I need it.
- Accessible seating spots are in the front row of Tiger Island Stadium.
- It can be crowded & loud at Tiger Island Stadium. If it is too loud for me, I can wear my headphones.
- There are accessible toilets between the Tiger Bazaar shop & the stadium seating area.



Native Wildlife at Dreamworld

- I can visit the native wildlife area.
- It can take up to 20 minutes to walk to native wildlife from Dreamworld's front gate.
- When I visit the native wildlife area, I can visit a range of animals, including cassowaries, kangaroos, koalas, dingoes, a wombat, emus & more.
- I am allowed to touch the kangaroos gently, if they are in areas that I can access. 
- I am not allowed to touch any other wildlife unless a Dreamworld Wildlife Keeper gives me permission.
- The koala enclosure in the kangaroo area has an accessible ramp that I can use if I am using a wheelchair & wish to get up close.
- There can be a range of smells in the native wildlife area. 
- The native wildlife area is typically a quiet space. 
- While I am in native wildlife, I can access male & female toilets & an accessible toilet which are all located next to the crocodile enclosure.

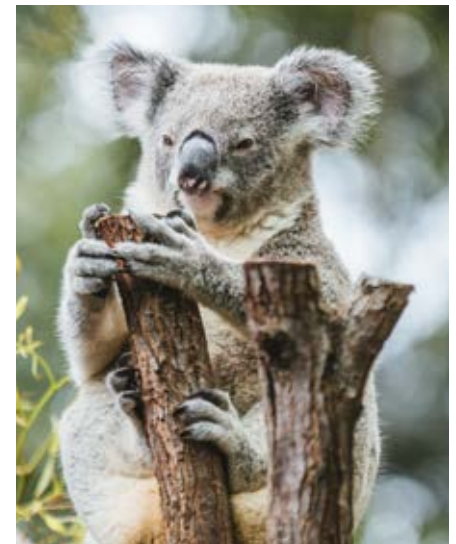

Other areas at Dreamworld

- The Dreamworld Website (dreamworld.com.au) is the best way to plan my day.
- In addition to rides & wildlife, I can also meet characters & see performances. If I wish to meet a character, I can approach them or join the queue if one has formed.
- There are many places to sit down in the shade & rest throughout my day. If it is bright throughout my day, I can wear my hat & sunglasses.
- Rides & performances can be loud. If it gets too loud, I can wear my headphones.



Toilets at Dreamworld

- I can look for signs, use the map or ask a team member if I need help finding a toilet.
- There are male, female & accessible toilets in various locations, as well as baby change facilities.

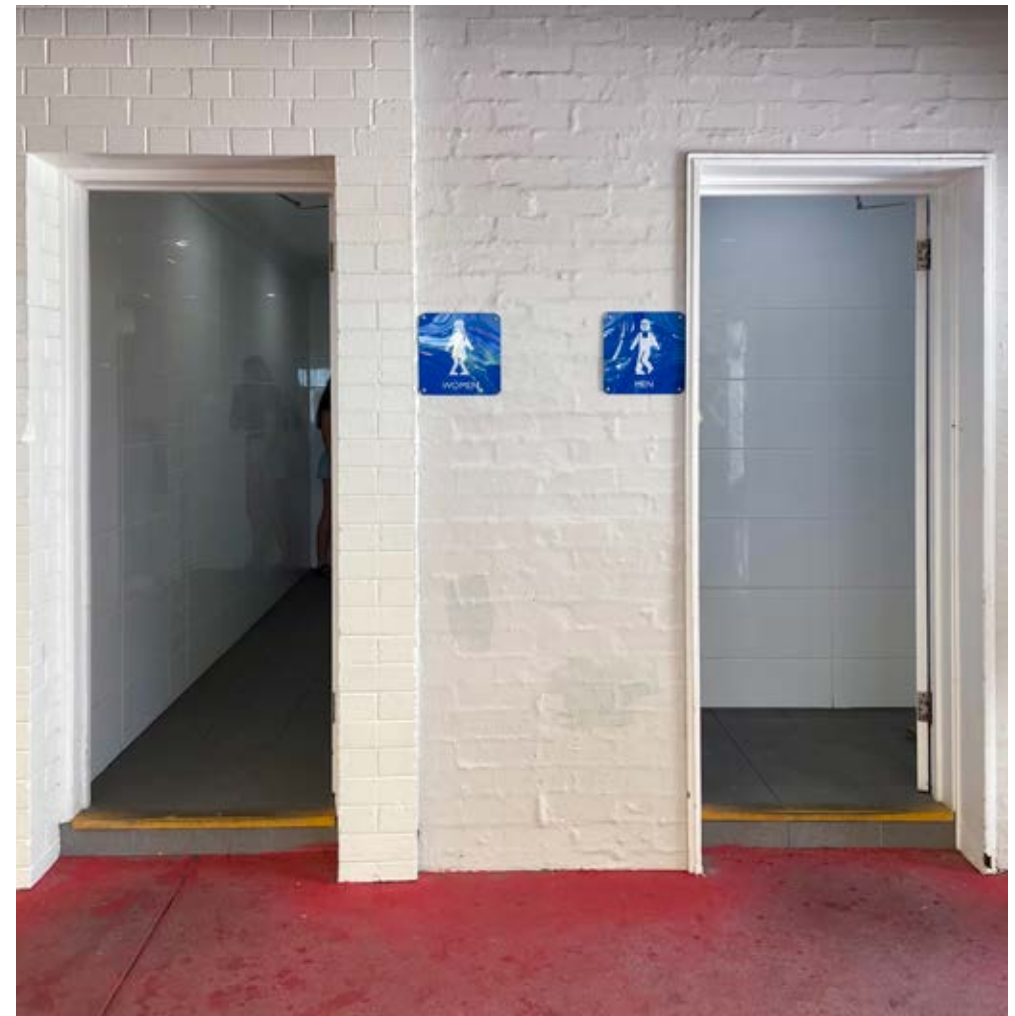

Dreamworld Team Members

- I can approach the friendly Dreamworld team for assistance throughout my day.
- Team members can help me:
 - Find my way
 - Give me information about attractions
 - Answer questions
 - Arrange emergency medical assistance if I need it
- Some team members have training in **The Sunflower Program**. You can recognise them by spotting their Sunflower Badge. These team members are trained to assist guests with hidden disabilities.



Parents Centre at Dreamworld

- There is a **Parents Centre** in Kenny & Belinda's Dreamland that offers convenient changing, feeding, play & bathroom facilities for families.
- It offers private breastfeeding spaces, parent & child toilets, an accessible change table for infants, a children's play area & kitchen facilities.



· Because Dreamworld is a theme park, there are lots of rides & music, which can make loud noises.



· Performances also take place where performers might use loud microphones. Microphones are used in Main Street, at the Tiger Island Stadium & in the Native Wildlife area. I can ask a team member what time these talks take place.

· There are quiet spaces throughout the park, especially in Native Wildlife, where I can take a break.



I can use the following strategies to help me feel comfortable if it is too noisy:

- Move to a quieter area
- Use noise-cancelling headphones
- Take a break
- Ask for help



We hope you **enjoy** your day at Dreamworld,
and we look forward to **welcoming** you back again soon



